

Planning Permit No. 1200/6/11
APPROVED
 SUBJECT TO THE CONDITIONS IN THIS OFFICE ETTEL.
 No. 1200/6/11
 FOR MEMBER SECRETARY
 MADRAS METROPOLITAN
 DEVELOPMENT AUTHORITY
 MADRAS 600 008.

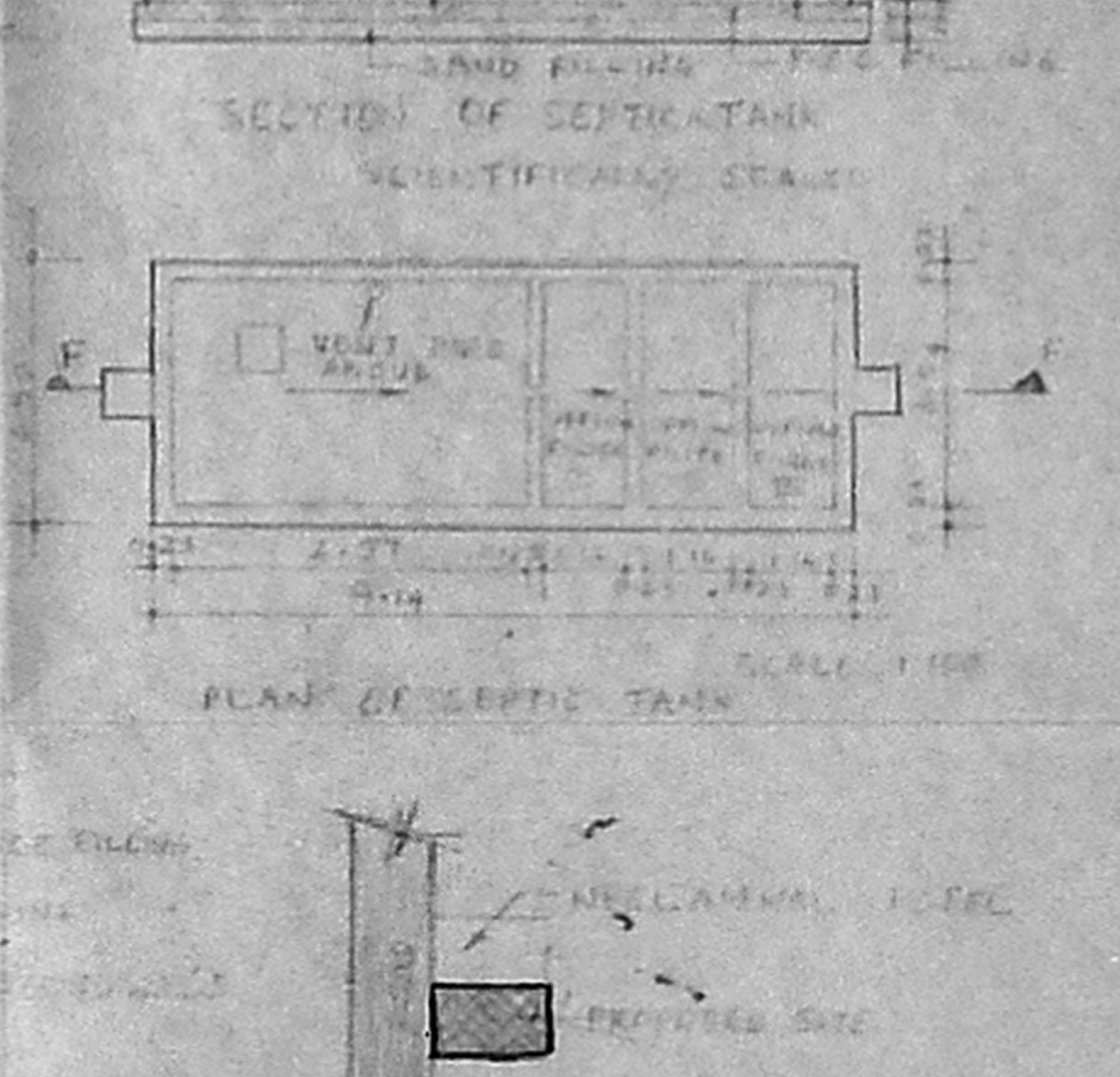
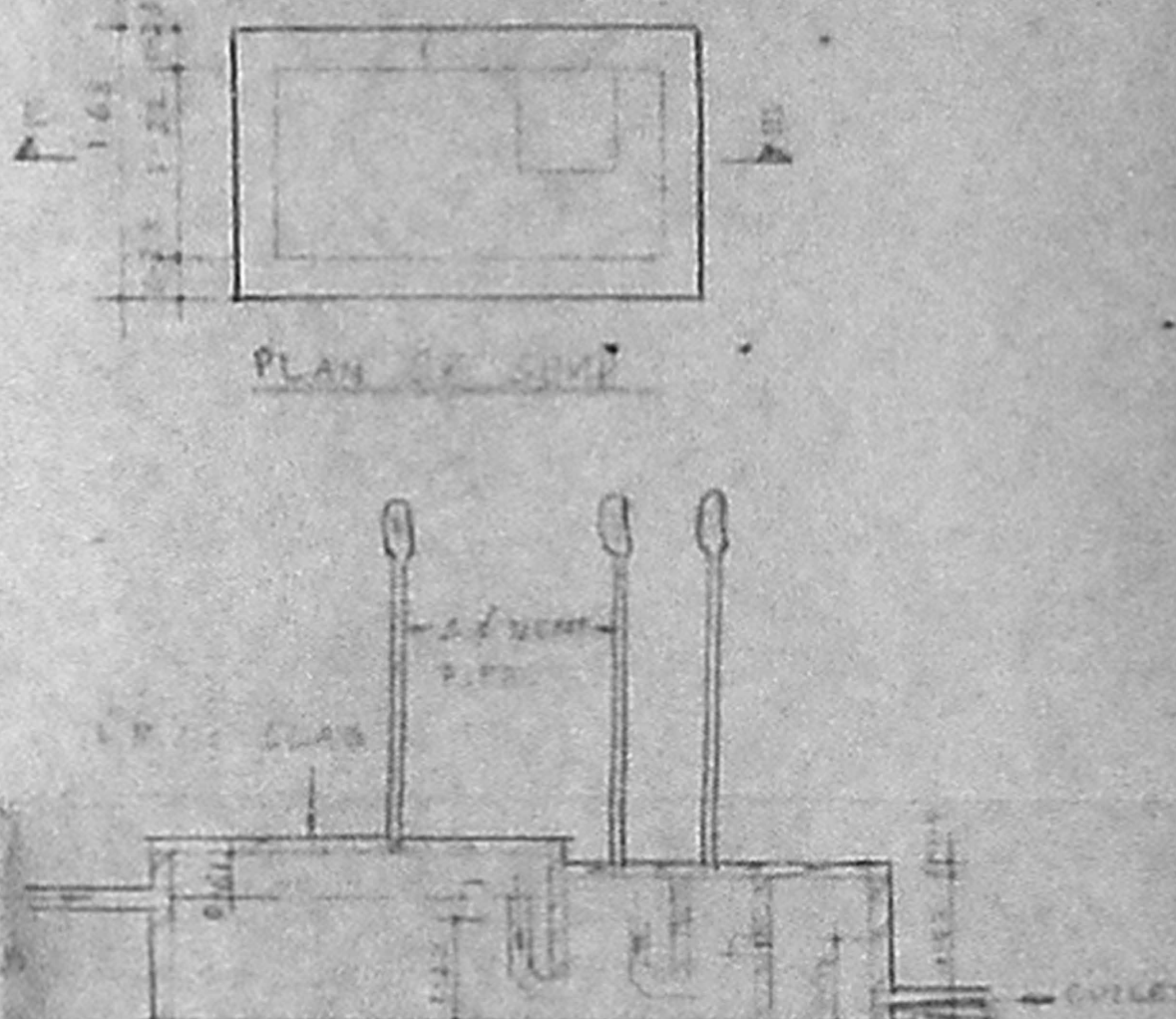
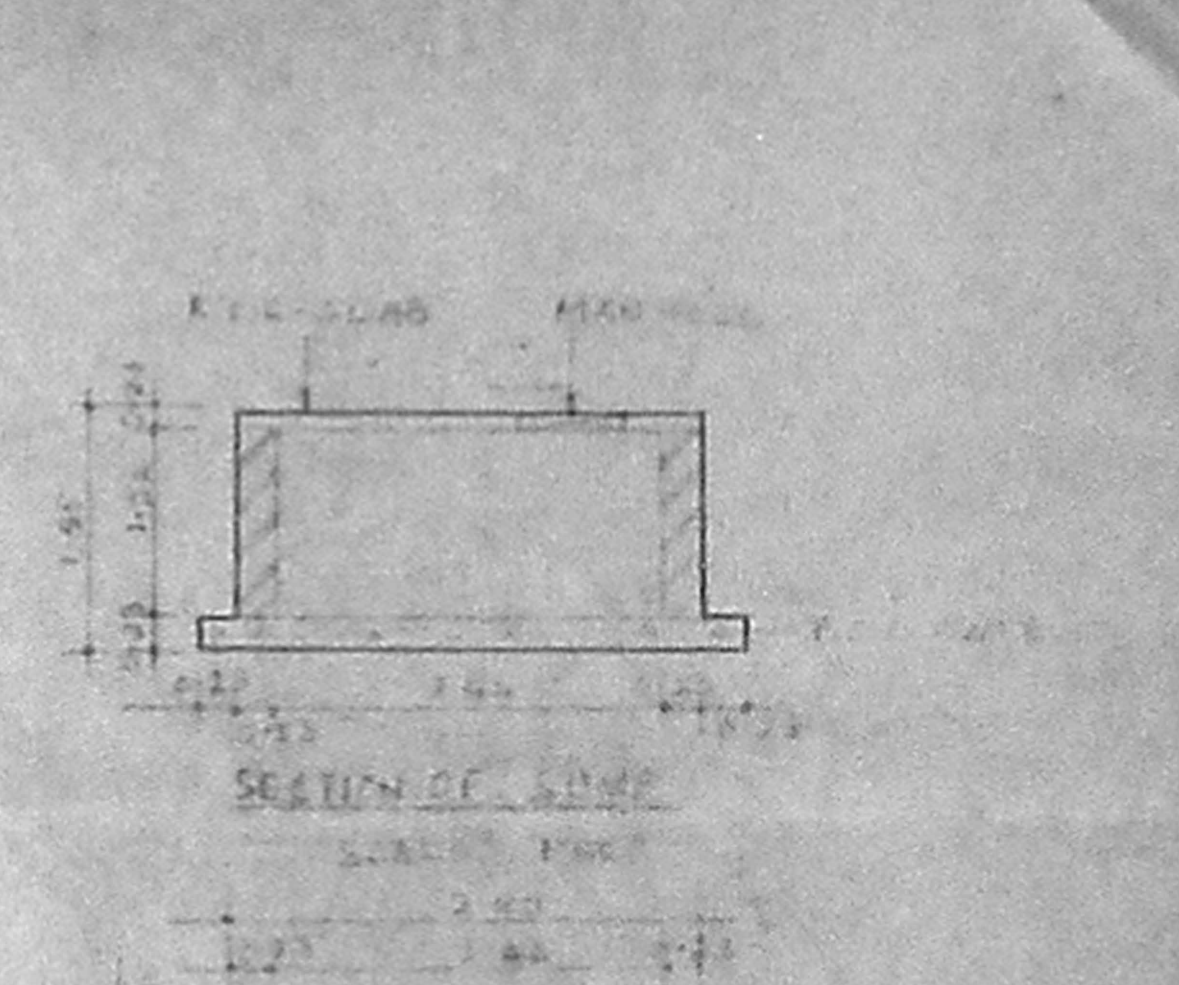
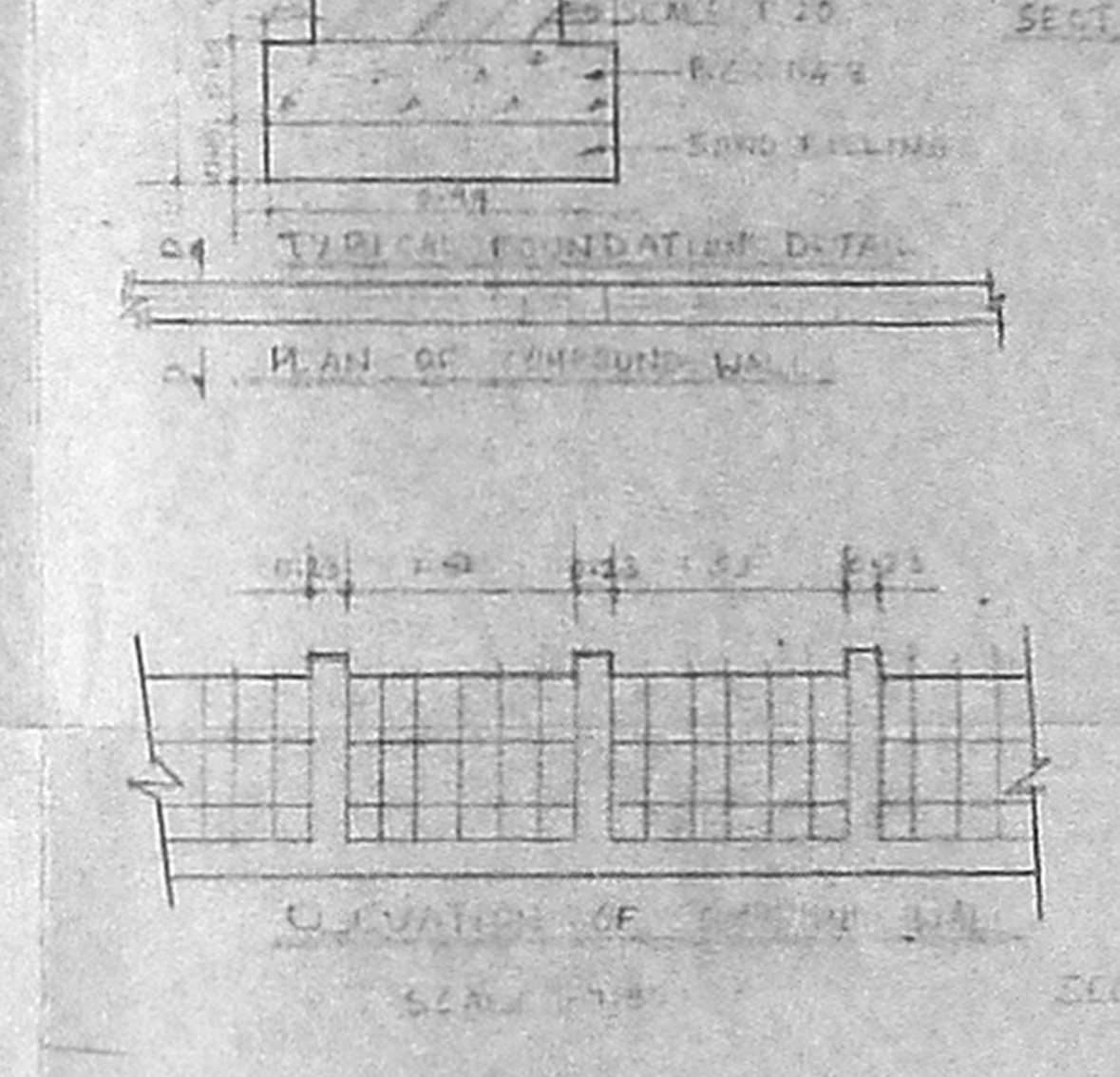
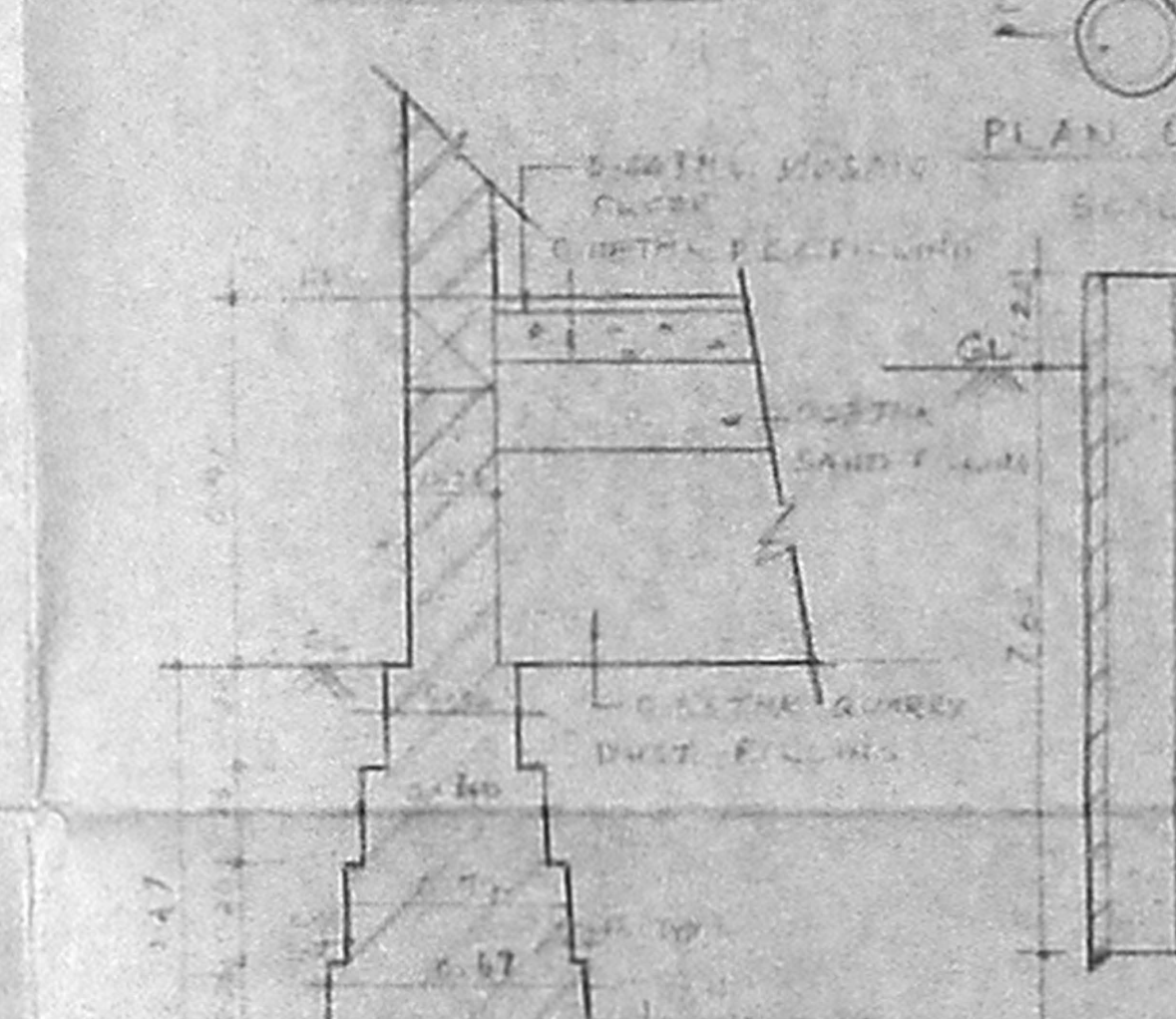
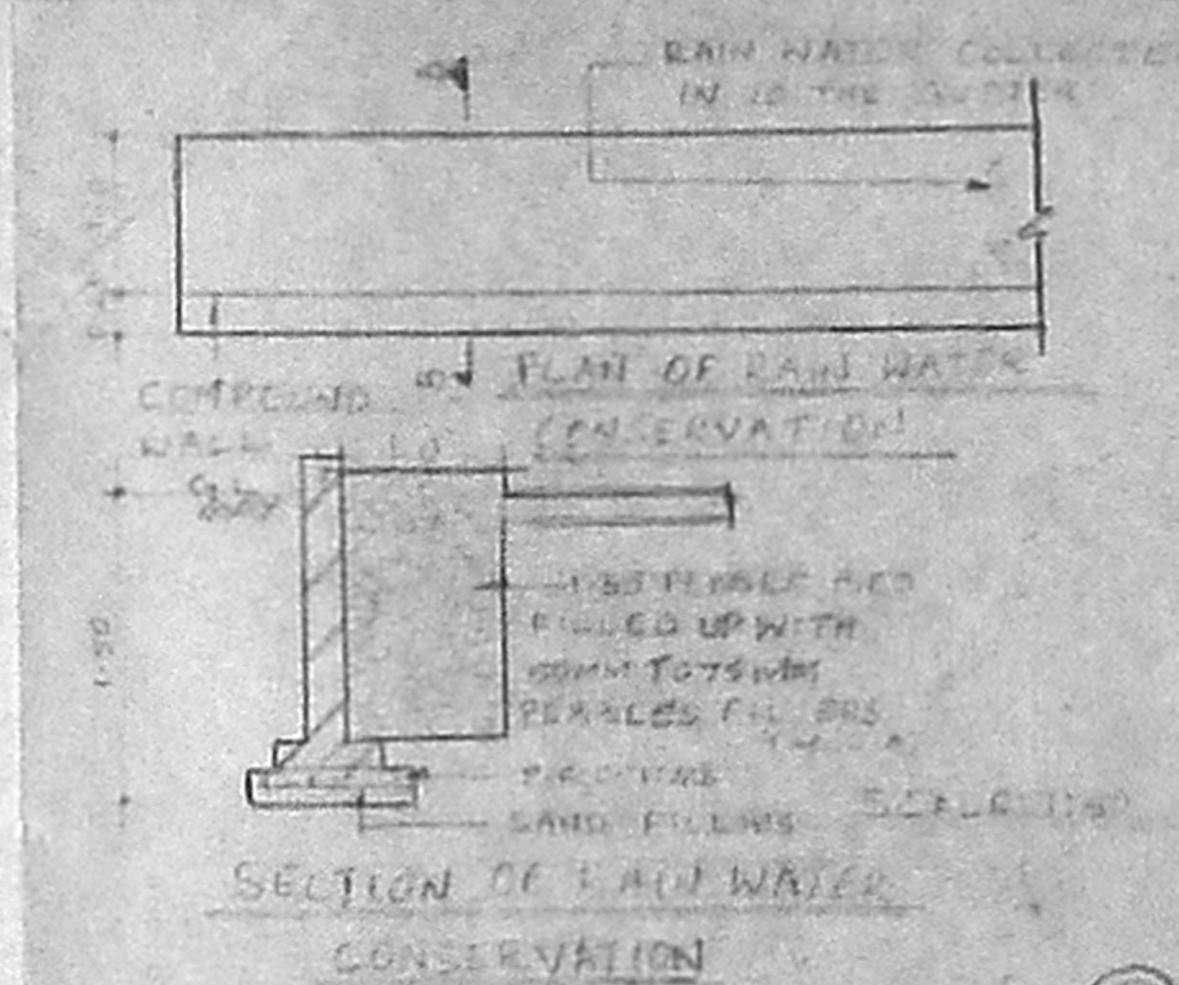
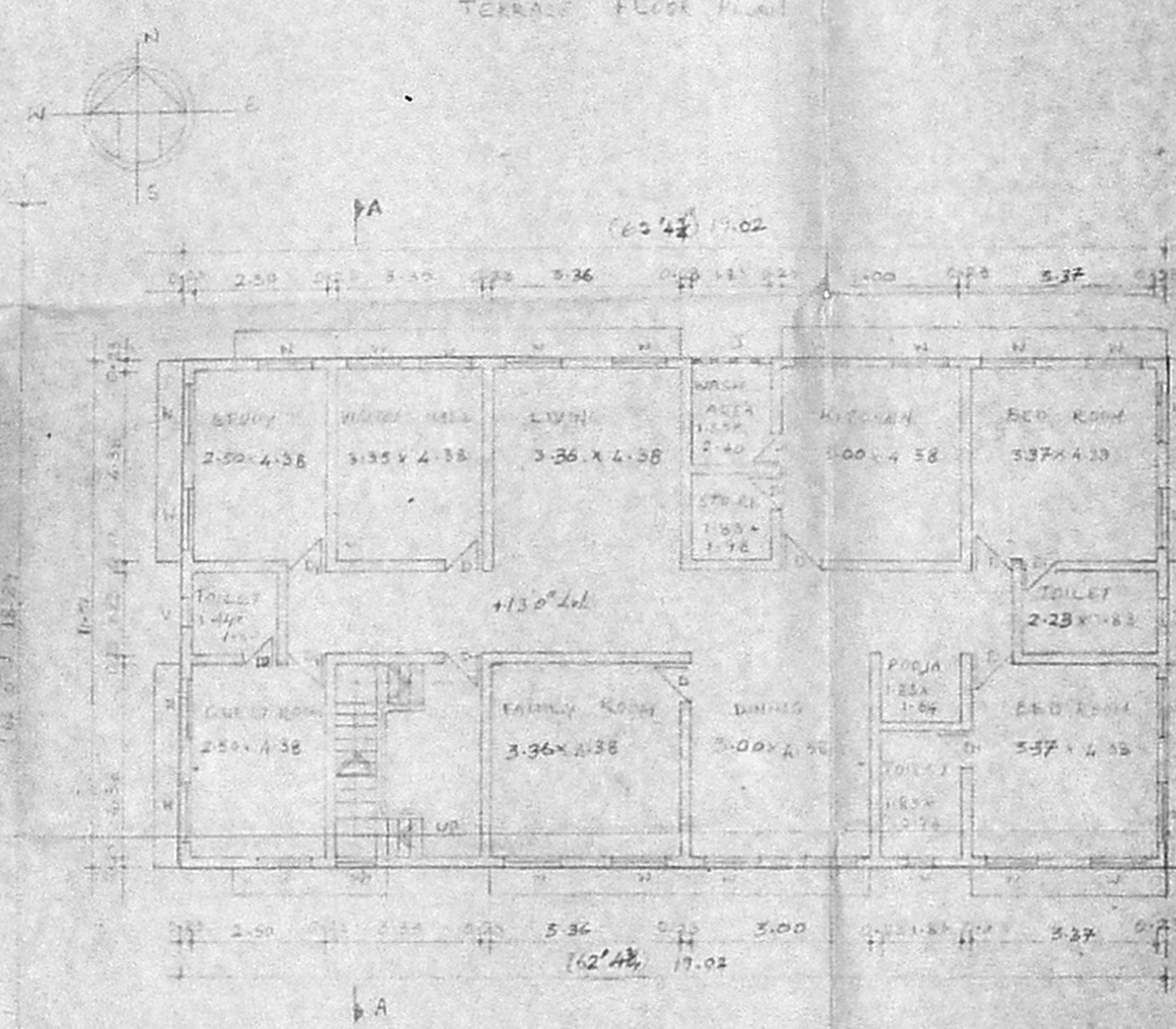
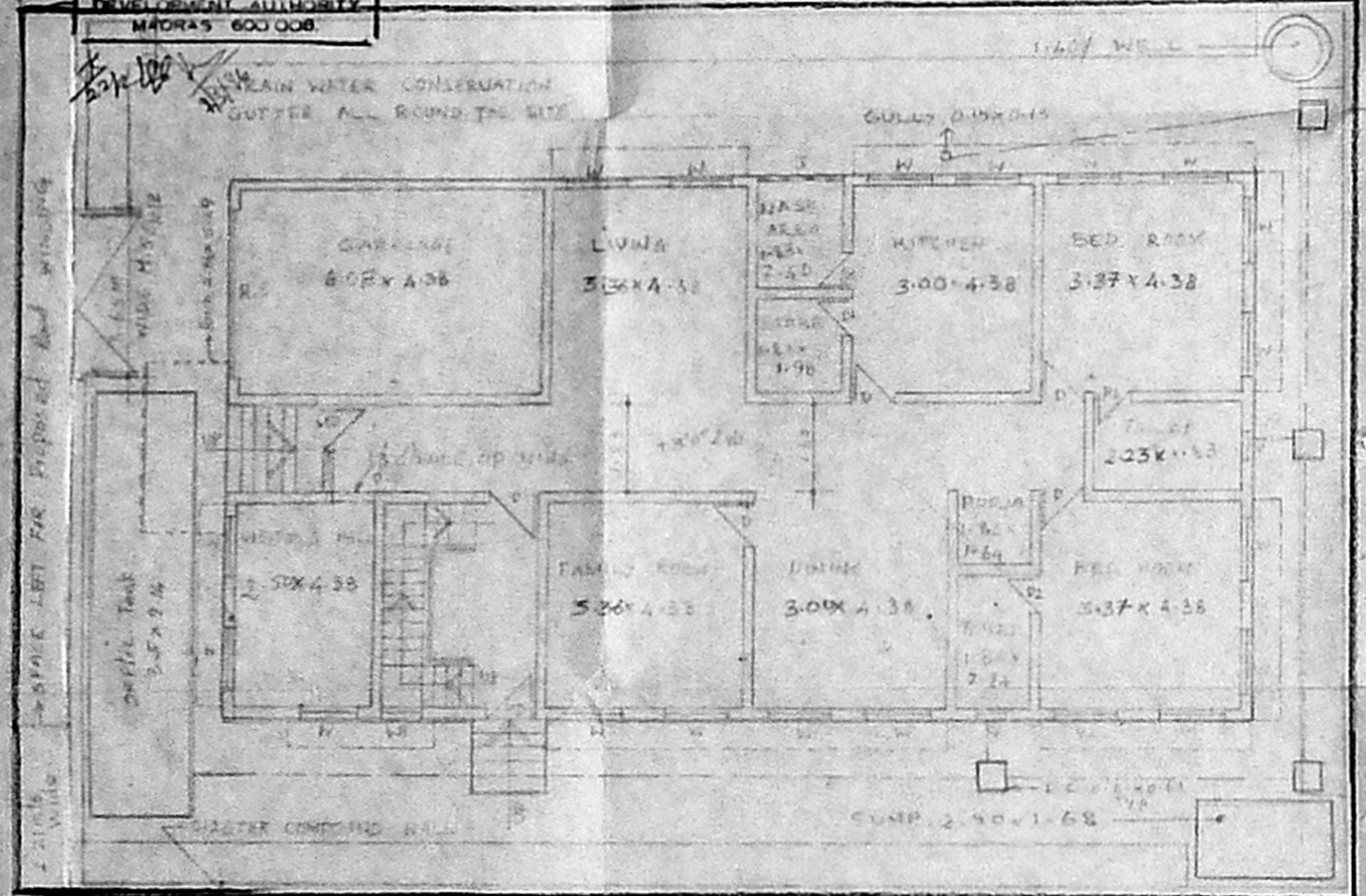

12/23/40/15
 M. S. Padma
 8/11/66

Plan showing the proposed residence for M. S. Padma at 12/23/40/15, Plot No. 19, Madras Metropolitan Development Authority, Chennai-600 008.

Type	Size in Metric	Description
RS	5.00 x 2.40	Single door
MD	1.04 x 2.13	T.W. Door panel single leaf
FD	1.09 x 2.13	C.W. Door with flush shutters
D	0.91 x 2.13	C.W. Door with flush shutters
DI	0.83 x 2.13	C.W. Door with flush shutters
DD	0.74 x 2.13	C.W. Door with flush shutters
W	1.82 x 1.37	C.W. window with operable glazed operable shutters
WI	1.82 x 0.91	C.W. window with operable glazed operable shutters
V	0.81 x 0.76	Ventilator

SPECIFICATION

Foundation	Isolated column footing with R.C.C. 10cm and P.C.C. 10cm
Brick Work	Using C.M. 1:3 for walls
R.C.C. Work	Using 1:1:4 mix in slab beams and columns etc.
Plastering	1.50 Ceiling C.M. 1:3 1.50 Interior surface C.M. 1:3 1.50 External surface C.M. 1:3
Wood Work	Using treated Teak wood with 2 coats of Shellac paint over 1 coat of wood primer.
Flooring	Mosaic Tiles fixed on top of 1:3 mortar.
Weathering Course	Over P.C.C. roof slab with brick bat lime concrete. Mangalore tiles fixed on top of brick bat concrete over 1:3 C.M.

AREA STATEMENT	FBI AREA	NET FBI AREA
Plot Area	265.45 Sq.m	
Ground Floor	278.92 Sq.m	
First Floor	288.72 Sq.m	
Porch	15.06 Sq.m	
Plot Coverage	46.18%	
F S I	0.87	

COLOR INDEX

Proposed Boundary Road

Sheet No. _____ Scale As shown.

Note: All the Dimensions are in Feet and Inches with in Bracket Metric

Owner's Signature
Y. Padma
 Dr. Padma

Architect
L. S. Padma
 L.S. ABHINAVA BABU 9, Arch: 6116,
 Licensed surveyor Class: A.A. No: 133/87,
 No: 21, First Street, Rajal Nagar,
 Bangalore.